

# BRIDGE OVER TROUBLED WATER

Words and Music by Paul Simon  
Arranged by Keith Mansfield

## 1<sup>ST</sup> ALTO SAXOPHONE

*slowly* ♩ = 84

4

A

8

B

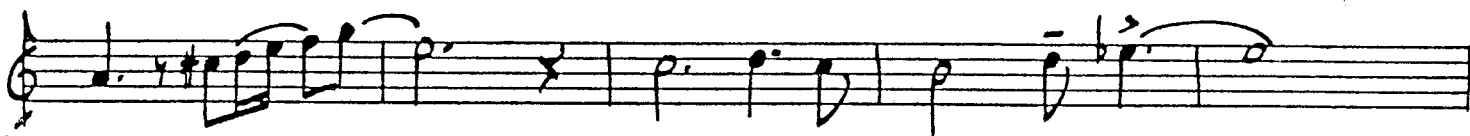

34

C

D

# BRIDGE OVER TROUBLED WATER

1<sup>st</sup> Alto

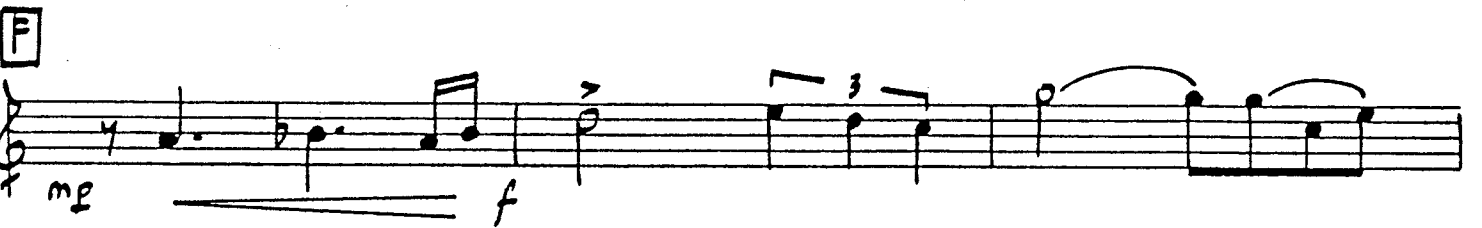
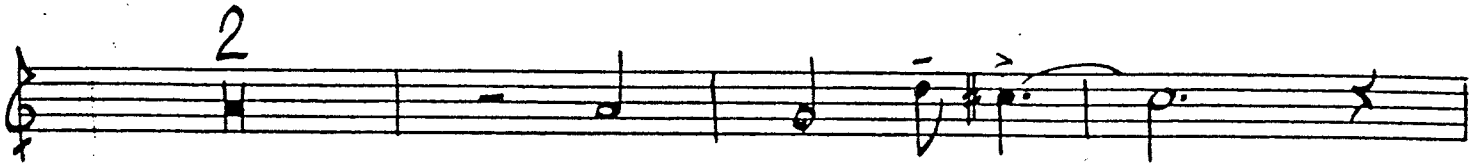

# BRIDGE OVER TROUBLED WATER

Words and Music by Paul Simon  
Arranged by Keith Mansfield

## 2<sup>ND</sup> ALTO SAXOPHONE

Slowly  $\text{♩} = 84$  4 A 8

BRIDGE OVER TROUBLED WATER

2nd Alto

# BRIDGE OVER TROUBLED WATER

Words and Music by Paul Simon  
Arranged by Keith Mansfield

3RD TENOR SAXOPHONE

Slowly  $\text{♩} = 84$

BRIDGE OVER TROUBLED WATER

3rd Tenor

# BRIDGE OVER TROUBLED WATER

4TH TENOR SAXOPHONE

Words and Music by Paul Simon  
Arranged by Keith Mansfield

Slowly  $\text{♩} = 94$

BRIDGE OVER TROUBLED WATER

4th Tenor

# BRIDGE OVER TROUBLED WATER

Words and Music by Paul Simon  
Arranged by Keith Mansfield

5<sup>TH</sup> BARITONE SAXOPHONE

Slowly  $\text{♩} = 84$

# BRIDGE OVER TROUBLED WATER

5th Baritone

# BRIDGE OVER TROUBLED WATER

Words and Music by Paul Simon  
Arranged by Keith Mansfield

SOLO TRUMPET

Slowly  $\text{♩} = 84$

*SOLO*

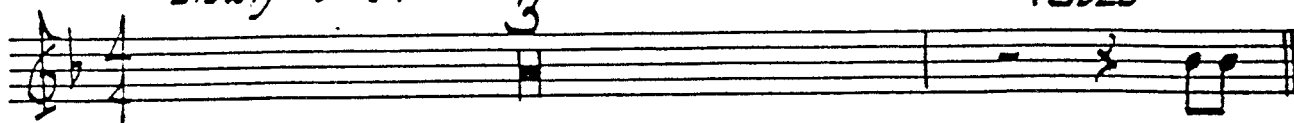

**A**

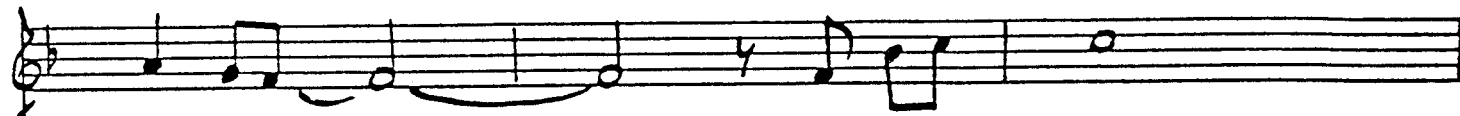

**B**

**BA**

4

**C**

?

*SOLO*

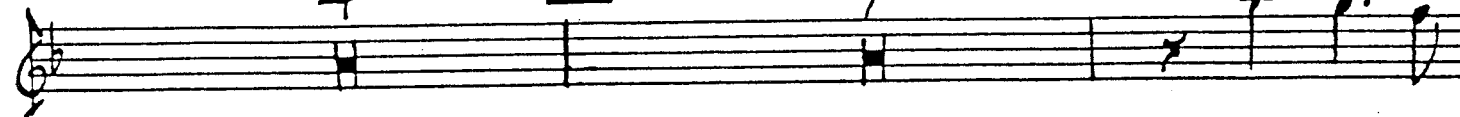

**D**

BRIDGE OVER TROUBLED WATER

Solo Trumpet

# BRIDGE OVER TROUBLED WATER

Words and Music by Paul Simon  
Arranged by Keith Mansfield

1<sup>ST</sup> TRUMPET

slowly  $\text{♩} = 84$

4

A

8

B (BUCKET)

3 2 3

4

B1A

OPEN

2

C

4 2 4 4

mf f

D

4 2 4 4

4 4 4 4

ff

BRIDGE OVER TROUBLED WATER

1<sup>st</sup> Trumpet

# BRIDGE OVER TROUBLED WATER

Words and Music by Paul Simon  
Arranged by Keith Mansfield

2<sup>ND</sup> TRUMPET

Slowly  $\text{♩} = 84$

**A**

**B** (BUCKET)

**B4** (OPEN)

**C**

**D** (LEAD)

BRIDGE OVER TROUBLED WATER

2nd Trumpet

# BRIDGE OVER TROUBLED WATER

Words and Music by Paul Simon  
Arranged by Keith Mansfield

3RD TRUMPET

Slowly  $\text{♩} = 84$

4

A

B (BUCKET)

B14 (OPEN)

C

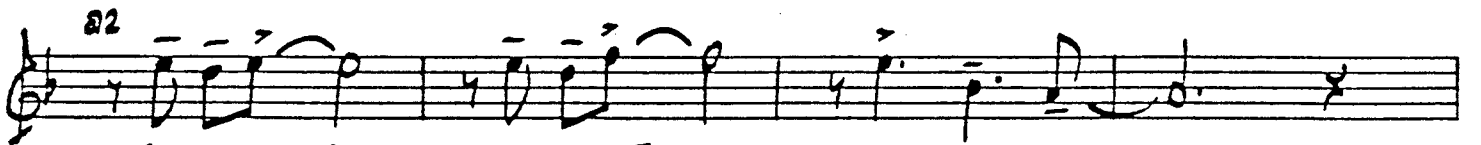

D

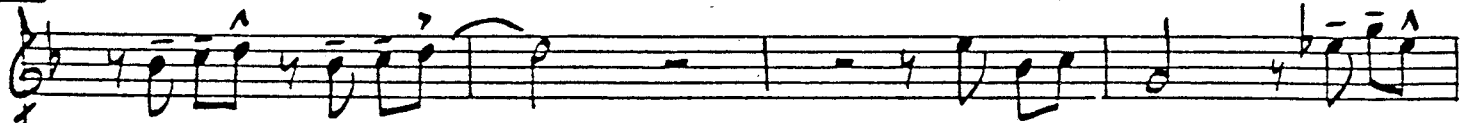

BRIDGE OVER TROUBLED WATER

3rd Trumpet

# BRIDGE OVER TROUBLED WATER

Words and Music by Paul Simon  
Arranged by Keith Mansfield

## 4TH TRUMPET

*Slowly* ♩ = 84

**A**

**B** (BUCKET)

**34**

OPEN

**C**

**D**

BRIDGE OVER TROUBLED WATER

4th Trumpet

# BRIDGE OVER TROUBLED WATER

Words and Music by Paul Simon  
Arranged by Keith Mansfield

1<sup>ST</sup> TROMBONE

Slowly  $\text{♩} = 84$

A

B

B1A

C

BRIDGE OVER TROUBLED WATER

1<sup>st</sup> Trombone

D

E

F

RIT.

# BRIDGE OVER TROUBLED WATER

Words and Music by Paul Simon  
Arranged by Keith Mansfield

2ND TROMBONE

Slowly  $\text{♩} = 84$

A

B

B14

C

# BRIDGE OVER TROUBLED WATER

Words and Music by Paul Simon  
Arranged by Keith Mansfield

3RD TROMBONE

Slowly  $\text{♩} = 84$

**A**

**A**

**B**

**B1A**

**C**

BRIDGE OVER TROUBLED WATER

3rd Trombone

D

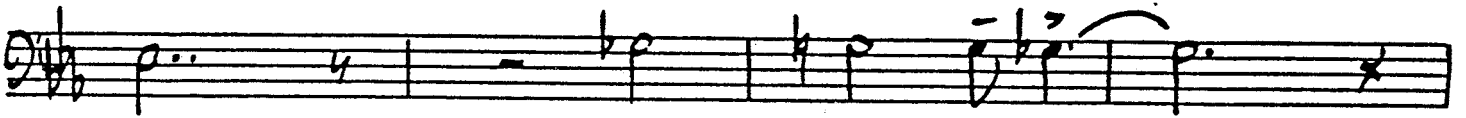

E

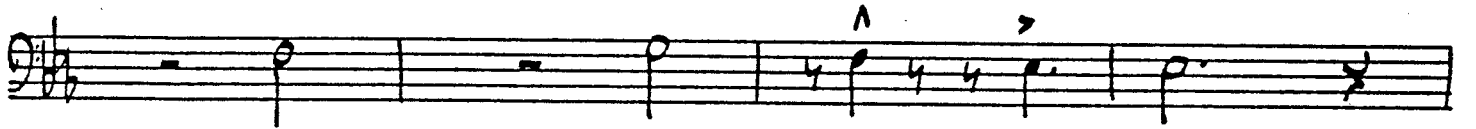

F

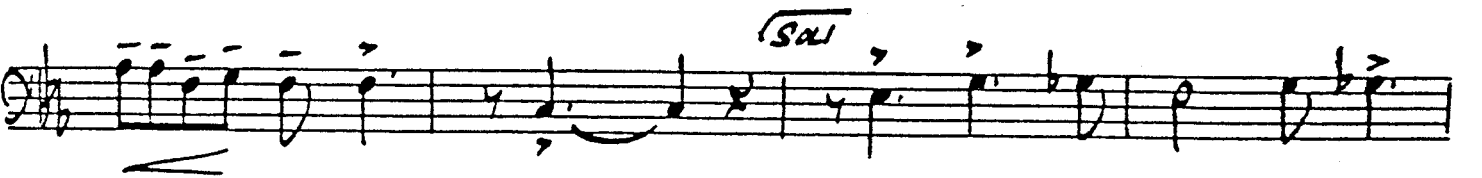

# BRIDGE OVER TROUBLED WATER

Words and Music by Paul Simon  
Arranged by Keith Mansfield

4TH TROMBONE

Slowly  $\text{♩} = 84$

4

A

8

B

B14

C

BRIDGE OVER TROUBLED WATER

4<sup>th</sup> Trombone

D

E

F

# BRIDGE OVER TROUBLED WATER

Piano/Guitar

Slowly  $\text{♩} = 84$

FUNKY-GOSPEL STYLE

Words and Music by Paul Simon  
Arranged by Keith Mansfield

# BRIDGE OVER TROUBLED WATER

Piano/Guitar

Chords:  $Gm^7$   $EMAS^7$   $E^bmas^9$   $\square D$   $A$   $A^bmas^7$   $C^b13$   $E^b13$   $B^bm^7/E^b$   $Cm/F$   $A^b9$

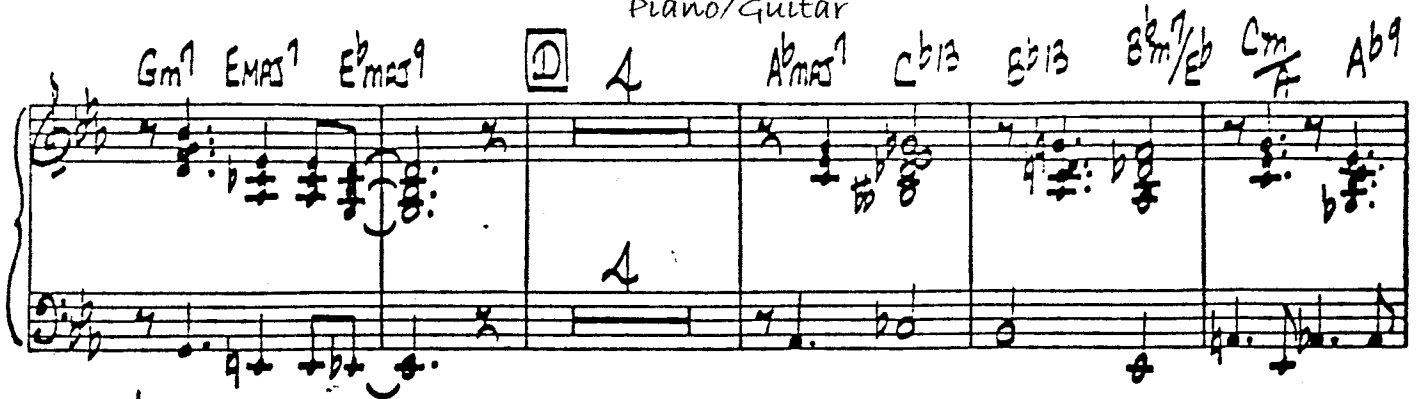

Chords:  $E^b/G$   $C^7(+9)$   $Dm^9$   $G^7(+9)$   $Cm^9$

Chords:  $\square E^b$   $A^b/E^b$   $E^b$   $A^b/E^b$   $Gm^7$   $A^bmas^7$

Chords:  $Gm^7$   $A^b$   $E^b$   $\square F$   $A^bmas^7$   $C^b13$   $E^b13$   $B^bm^7/E^b$   $Cm/A$   $A^b13$

Chords:  $Gm^7$   $Cm^7$   $3$   $Fm^7/B^b$   $A^b$   $B^bm^7/E^b$

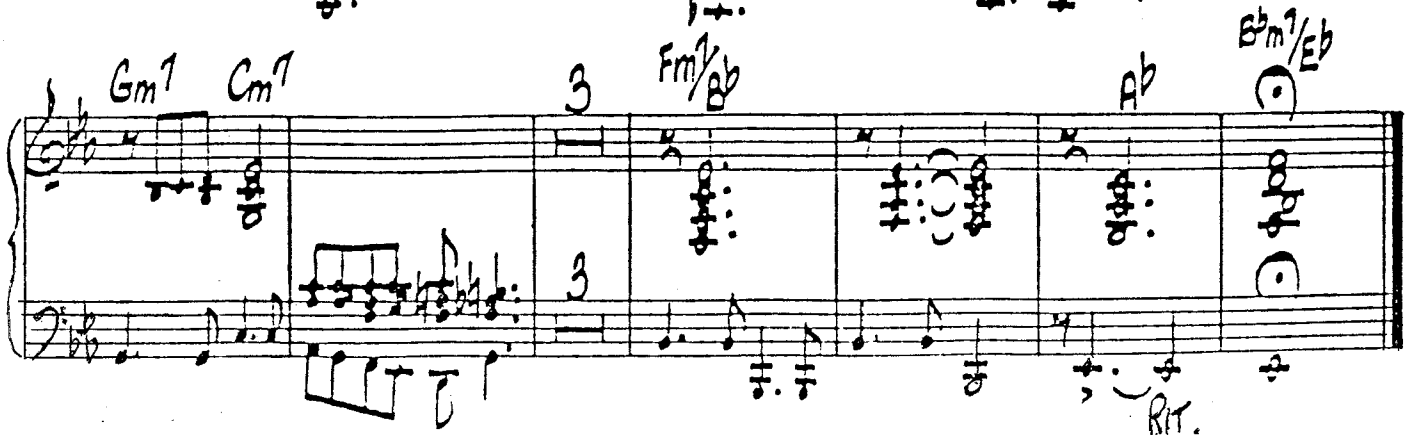

Rit.

# BRIDGE OVER TROUBLED WATER

Words and Music by Paul Simon  
Arranged by Keith Mansfield

## GUITAR

Slowly ♩ = 84

**A**

**B**

**B/A** *Bb7 sus 4*

**C**

*Eb A<sup>b</sup>/Eb Eb A<sup>b</sup>/Eb*

*Gmi<sup>7</sup> A<sup>b</sup>MAJ<sup>7</sup> Gmi<sup>7</sup> EMAJ<sup>7</sup>*

**D**

*A<sup>b</sup>MAJ<sup>7</sup> C<sup>b</sup>13 B<sup>b</sup>13 Bmi<sup>7</sup>/Eb*

*Cmi/A A<sup>b</sup>9 Eb/G C7(+9) Dmi<sup>9</sup> G<sup>7</sup> Cmi<sup>9</sup>*

Property of  
Les Kopic

# BRIDGE OVER...

GUITAR

Chords and markings in the score:

- Staff 1: F (boxed), Eb, Ab/Eb, Eb, Ab/Eb
- Staff 2: Gmi7, AbMAJ7, Gmi7, Ab, Eb
- Staff 3: F (boxed), 4, AbMAJ7, Eb13, Bb13, Bb7/Eb
- Staff 4: Cm/A, Ab13, 5
- Staff 5: Fmi7/Bb, Ab, Bb7/Eb, Rit.

# BRIDGE OVER TROUBLED WATER

Words and Music by Paul Simon  
Arranged by Keith Mansfield

BASS

*slowly* ♩ = 84  
(ARCO)

(B)

(B4)

(C)

BRIDGE OVER TROUBLED WATER

BASS

D

E

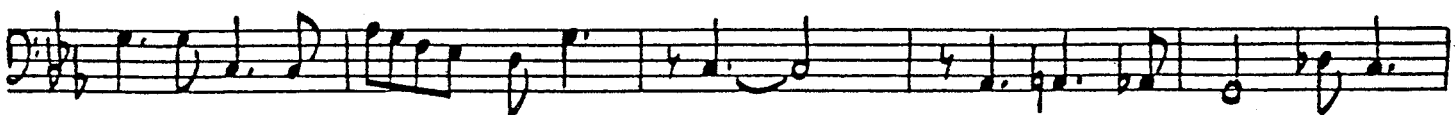
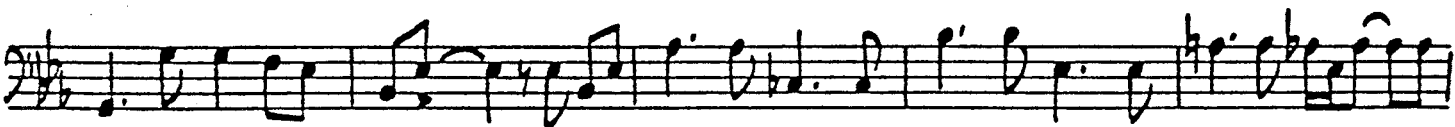

# BRIDGE OVER TROUBLED WATER

Words and Music by Paul Simon  
Arranged by Keith Mansfield

DRUMS

Slowly  $\text{♩} = 84$

**A** (HI-HAT)

**B**

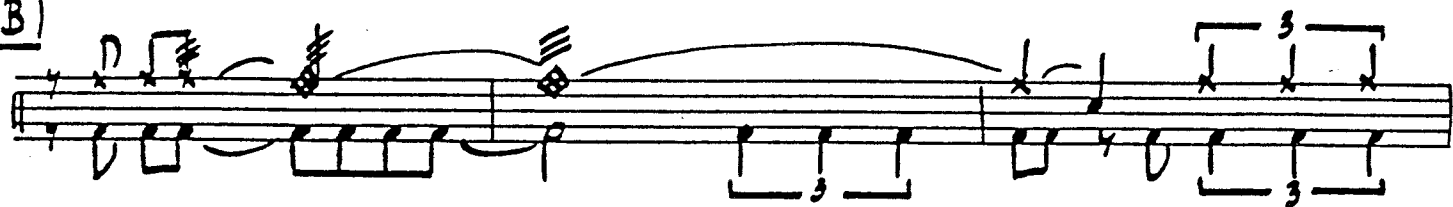

(TIME)

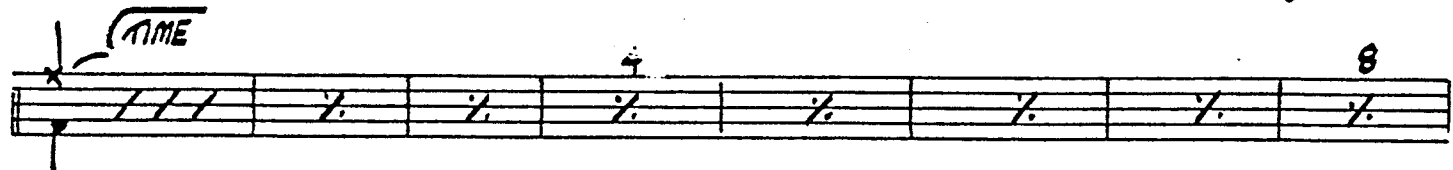

**814**

BUILD (AD LIB)

**C**

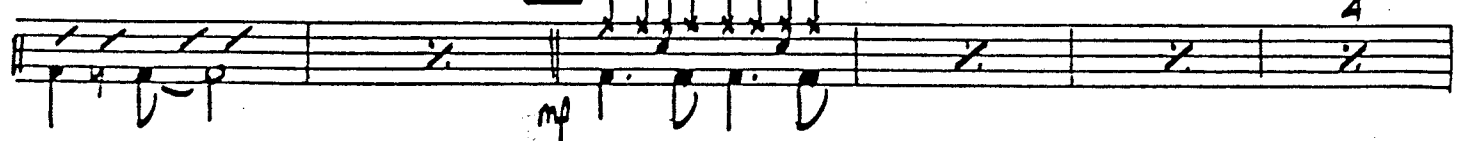

(BRASS)

BRIDGE OVER TROUBLED WATER

DRUMS

**D**

**(TIME)**

**E**

**(TIME)**

**F**

**(TIME)**

**(TIME)**